

PLAT OF SURVEY

BEING ALL OF LOT 11 OF LAKE PARK, A SUBDIVISION LOCATED IN THE NW 1/4 OF SECTION 30, T.8N., R.18E., TOWN OF MERTON, WAUKESHA COUNTY, WISCONSIN

SURVEYOR
 MARK A. POWERS, PLS 1701
 LAKE COUNTRY ENGINEERING, INC.
 W359 N9220 BROWN ST., SUITE 102
 OCOKOMOWOC, WI. 53066
 (262)583-9331

SURVEY FOR
 ROE DAHL
 N68 W35329 LAKEVIEW ROAD
 OCOKOMOWOC, WI. 53066

LEGEND
 ⊙ - CONC WEN W/ BRASS CAP
 ⊕ - 1" DIA. IRON PIPE FOUND
 ⊕ - UTILITY POLE
 ○ - STONE PILLAR

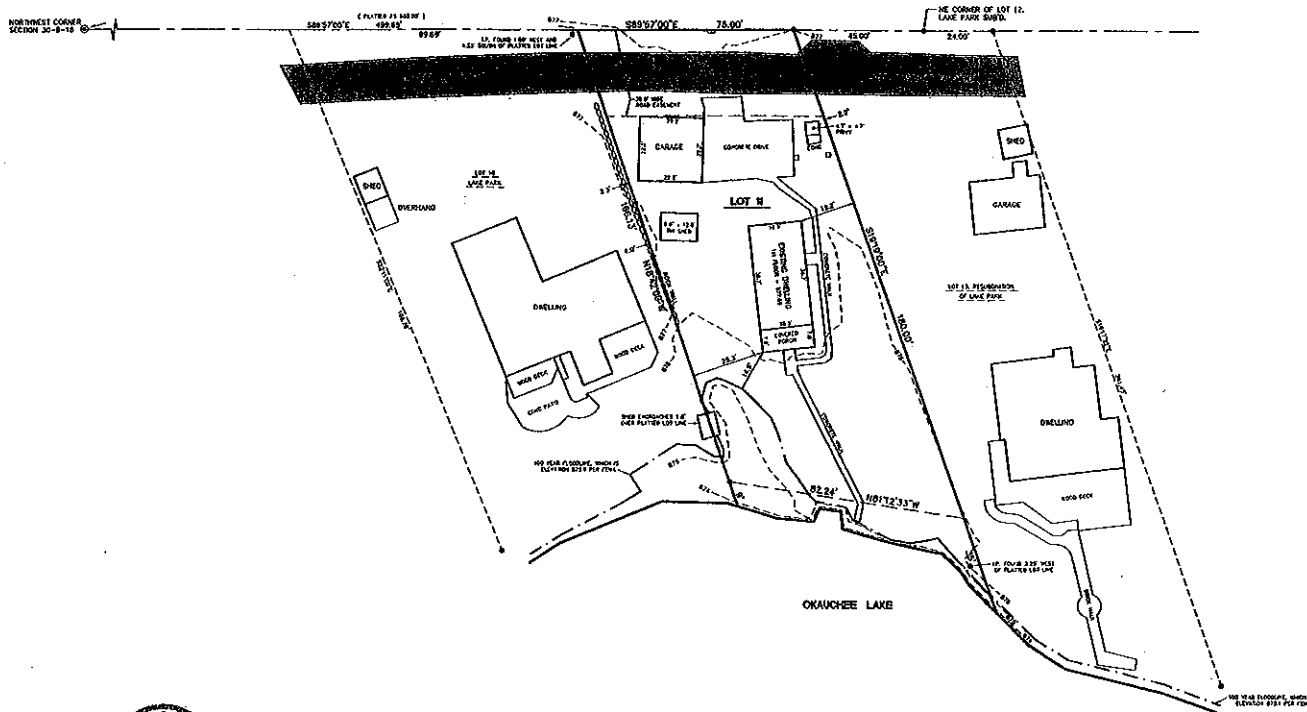

GENERAL NOTES:
 1.) TOTAL AREA OF LANDS SURVEYED = 13,400 SQ. FT. TO NEAR'S EDGE.
 2.) THE LAPPING LOT CORNER POINTS WERE NOT RESET PER THE CLIENT'S REQUEST. SHOW NUMBER OF FILE BY ACCORDANCE WITH XL 7.0(1) OF ADMINISTRATIVE CODE.



Mark A. Powers
 August 13, 2007

SURVEYOR'S CERTIFICATE:
 I HEREBY CERTIFY THAT I HAVE SURVEYED THE ABOVE DESCRIBED PROPERTY AND THAT THE ABOVE MAP IS A TRUE REPRESENTATION THEREOF AND SHOWS THE SITE AND LOCATION OF THE PROPERTY, ITS EXTERIOR BOUNDARIES, THE LOCATION OF ALL WELLS, STRUCTURES AND DIMENSIONS OF ALL POSITIVE RECORDS, SURFACE BOUNDARY FEENCES, APPARENT EASEMENTS, ROADS, AND VISIBLE ENCROACHMENTS, IF ANY.
 THIS SURVEY IS MADE FOR THE USE OF THE PRESENT OWNERS OF THE PROPERTY, AND ALSO THOSE WHO PURCHASE, MORTGAGE, OR OTHERWISE TAKE TITLE THEREIN WITHIN ONE (1) YEAR FROM DATE HEREOF.

LAKE COUNTRY ENGINEERING, INC. W359 N9220 BROWN STREET, SUITE 102 OCOKOMOWOC, WI. 53066 PHONE: (262)583-9331 FAX: (262)583-9336	
REVISION DATE	COMMENTS
PLAT OF SURVEY	
FOR: ROE DAHL AT: N68 W35329 LAKEVIEW LANE IN: NW 1/4 OF SECTION 30-8-18	
SCALE: 1" = 20'	PROJECT NO.: 07-1642
DRAFTED BY: M.A.P.	DATE: AUGUST, 2007
CHECKED BY: M.A.P.	SHEET NUMBER: 1 OF 1